2019 Mitsubishi Triton GLXR 4WD Manual











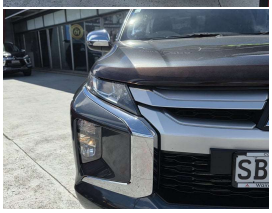

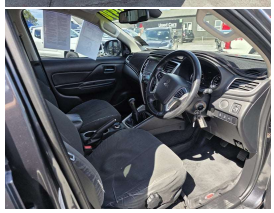

VEHICLE INFORMATION

Cash Price
Includes GST
$31,990

Finance this vehicle from only
$162.96
per week*

Gain peace of mind with Mechanical Breakdown Insurance. Ask us how.

Body	Ute
Reg No.	SBE727
Odometer	115,000 km
Ext Colour	Graphite Grey
Engine	2442 cc
History	-
Fuel Type	Diesel
Seats	5 seats
Transmission	6 Speed Manual
Interior	-
Fuel Saver Rating	-
Audio	-
VIN	MMAJJKL10KH012812
Stock ID	4617

Features / Comments

2019 Mitsubishi Triton GLXR 4x4 Manual Double Cab Graphite Grey

Looking for a tough, reliable ute that's ready to get stuck in? This 2019 Mitsubishi Triton GLXR 4x4 is a fantastic option, combining proven capability with everyday comfort and practicality.

Finished in the popular Graphite Grey, this Double Cab Triton offers plenty of room for the family, workmates or gear, while its manual transmission and capable 4WD system make it well suited to both work and weekend adventures.

With 115,000kms on the clock, this Triton is ready for its next owner!

Key Features:
- 4x4 capability
- Manual transmission

Masterton
Phone 0800 ECLIPSE, Email office@wairarapamitsubishi.co.nz
313 Queen Street, Masterton

*Finance calculation based on a 60 month term, no deposit and with an example annual fixed interest rate of 10.95%. Actual interest rate may be higher or lower. Includes an establishment fee of $525 and a monthly maintenance fee of $0.00. Full term amount payable of $42,369. Estimate only, not an offer of finance. Terms, conditions and lending criteria apply.