2027 Mitsubishi ASX VR-e Exceed







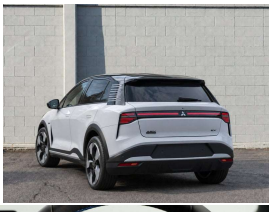

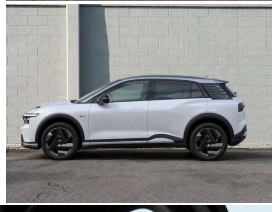

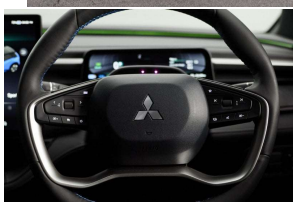

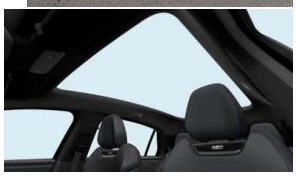

VEHICLE INFORMATION

Cash Price
Includes GST

$67,990

+ on-road-costs

Finance this vehicle from only

$343.38

per week*

Gain peace of mind with Mechanical Breakdown Insurance. Ask us how.

Body	**Reg No.**
RV-SUV	VREEXc
Odometer	**Ext Colour**
-	-
Engine	**History**
-	-
Fuel Type	**Seats**
Electric	5 seats
Transmission	**Interior**
Automatic	-
Fuel Saver Rating	**Audio**
-	-
VIN	**Stock ID**
-	600001

Features / Comments

NEW MITSUBISHI ASX VR-E EXCEED PREMIUM SUV REFINEMENT

Meet the new Mitsubishi ASX VR-E Exceed

Powered by the 171kW rear-wheel-drive powertrain, the Exceed delivers a sporty and engaging driving experience while retaining the refinement and practicality expected from a premium SUV.

The Exceed stands out with 20-inch two-tone alloy wheels, a panoramic glass roof and a hands-free power tailgate. Inside, youll find heated and ventilated front seats along with a premium 12-speaker audio system with subwoofer, creating a comfortable and enjoyable cabin for both everyday driving and longer journeys.

PRE-ORDER YOURS WITH WAIRARAPA MITSUBISHI

Masterton

Phone 0800 ECLIPSE, Email office@wairarapamitsubishi.co.nz

313 Queen Street, Masterton

*Finance calculation based on a 60 month term, no deposit and with an example annual fixed interest rate of 10.95%. Actual interest rate may be higher or lower. Includes an establishment fee of $525 and a monthly maintenance fee of $0.00. Full term amount payable of $89,278. Estimate only, not an offer of finance. Terms, conditions and lending criteria apply.